

ÇARİGÂH

İLÂHÎ

Güfte ve bestesinin sahibi malûm değildir.

Sofyan (♩ = 64) Yüz bin ce fa kı l sa n ba na

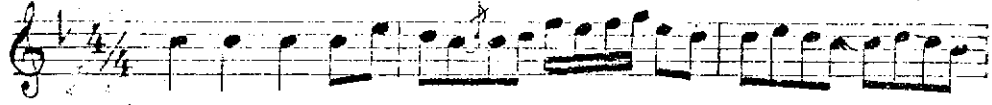

al la hı al lah a l la h ya a l la h

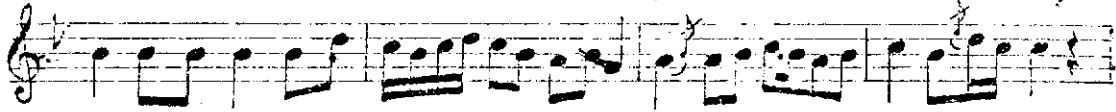

sen den yü züm dö n dü r me ze m



al la hı al lah a l la h ya a l la h

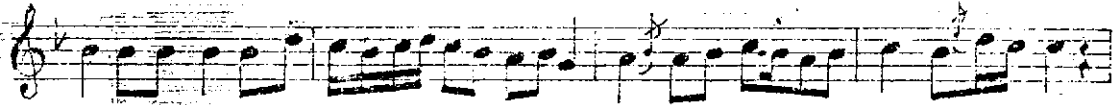

ca nı mı da hi a lu r i se n

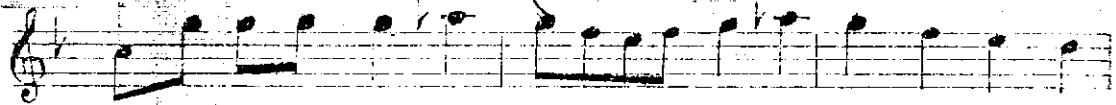

al la hı al lah a l la h ya a l la h



sen den yü züm dö n dü r me ze m



al lahı al lah a l la h ya a l la h (SON)

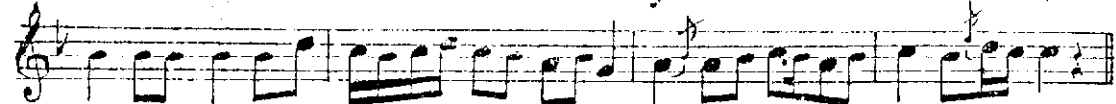

GÜFTESİ

Yüz bin ce fa kılsan bana
Senden yüzüm döndürmezem
Canım dahi alır isen
Senden yüzüm döndürmezem